

Patient report

Bio-Rad DATE: 08/19/2019
D-10 TIME: 07:30 PM
S/N: #DJ4I016123 Software version: 4.30-2
Sample ID: 10611977
Injection date 08/19/2019 07:13 PM
Injection #: 38 Method: HbA1c
Rack #: --- Rack position: 5

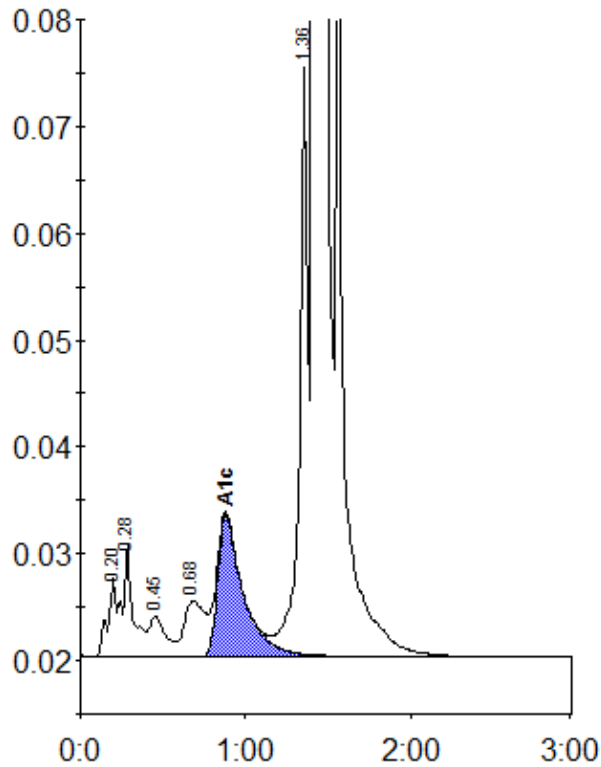

Peak table - ID: 10611977

| Peak | R.time | Height | Area | Area % |
|-------------|--------|---------|---------|--------|
| A1a | 0.20 | 7367 | 36076 | 1.0 |
| A1b | 0.28 | 10453 | 36681 | 1.1 |
| F | 0.45 | 3809 | 25991 | 0.7 |
| LA1c/CHb-1 | 0.68 | 5131 | 46004 | 1.3 |
| A1c | 0.88 | 13211 | 141949 | 5.7 |
| P3 | 1.36 | 55118 | 192253 | 5.5 |
| A0 | 1.42 | 931673 | 2988694 | 86.2 |
| Total Area: | | 3467648 | | |

| Concentration: | % |
|----------------|-----|
| A1c | 5.7 |